

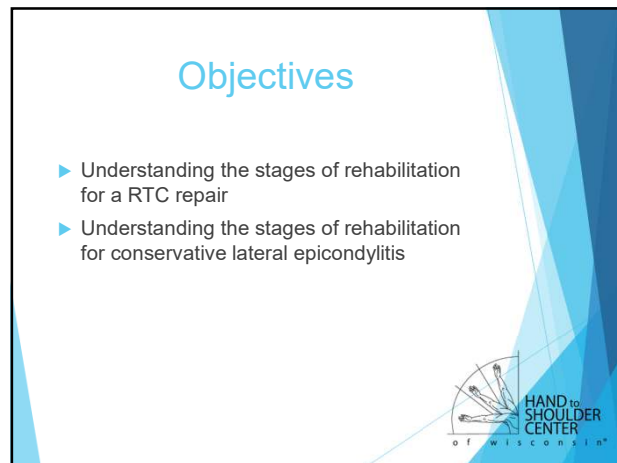

1

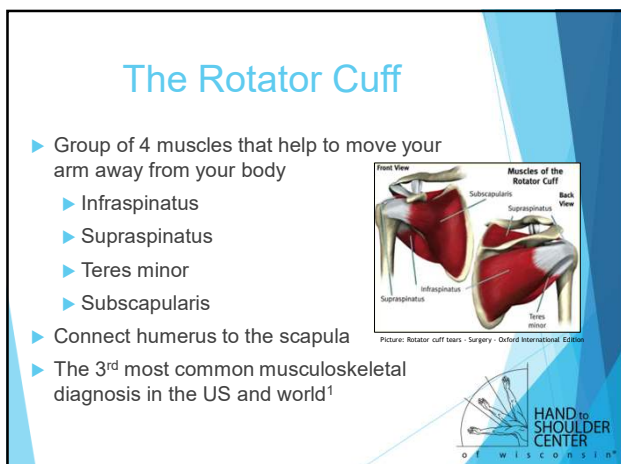

2



3

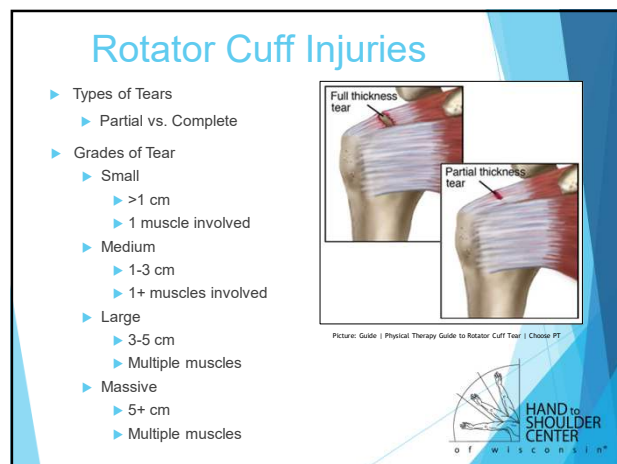

4

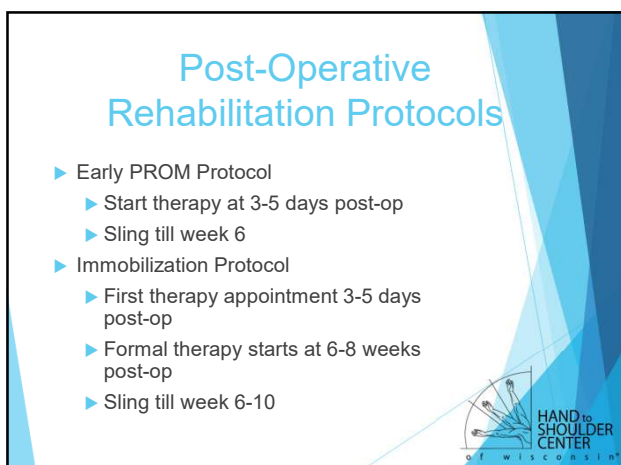

5



6

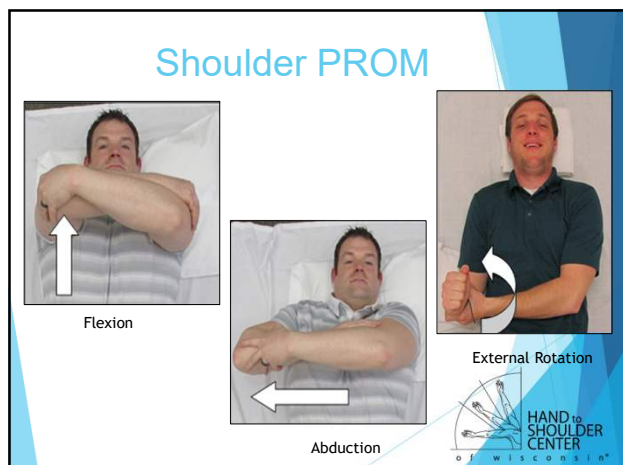

7

Weeks 6-8: MAINTAIN integrity of the repair

- ▶ Early PROM
 - ▶ Week 6: Unlimited shoulder PROM and discontinue sling
 - ▶ Week 8: Begin A/AROM and isometrics
- ▶ Immobilization
 - ▶ Initiate formal therapy
 - ▶ Shoulder PROM within guidelines

HAND to SHOULDER CENTER
of wisconsin

8

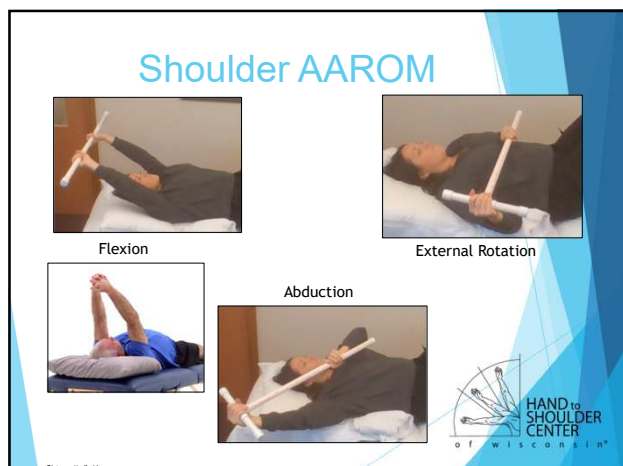

9

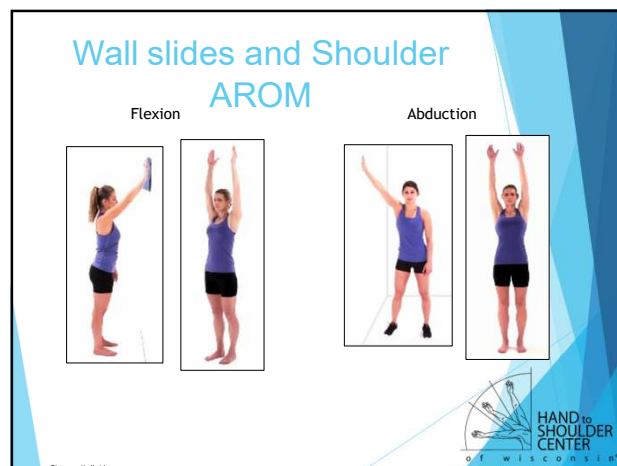

10

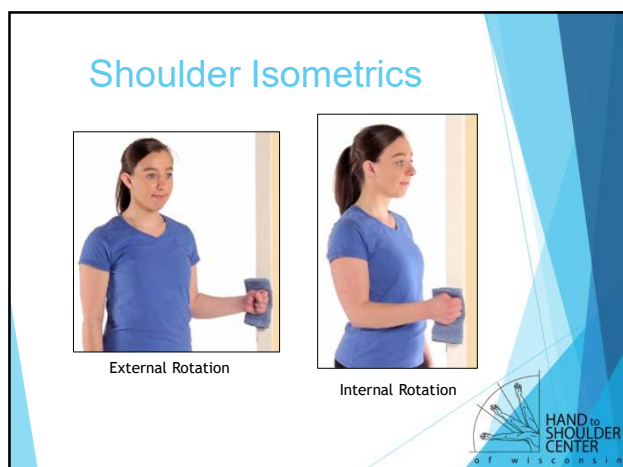

11

Weeks 8-10: MAINTAIN integrity of the repair

- ▶ Early PROM
 - ▶ Continue with ROM and isometrics
- ▶ Immobilization
 - ▶ Increasing shoulder PROM to unlimited
 - ▶ Initiate A/AROM and isometrics

HAND to SHOULDER CENTER
of wisconsin

12

Weeks 10-12+: MAINTAIN integrity of the repair and strengthen

- ▶ Early PROM
 - ▶ Week 12-16: Advance isotonic strengthening
 - ▶ Week 16-24: Weight bearing and low impact
 - ▶ Week 24+: Return to activities
- ▶ Immobilization
 - ▶ Week 10: Initiate isotonic strengthening
 - ▶ Week 16+: Overhead lifting and heavier weight bearing



13

Strengthening

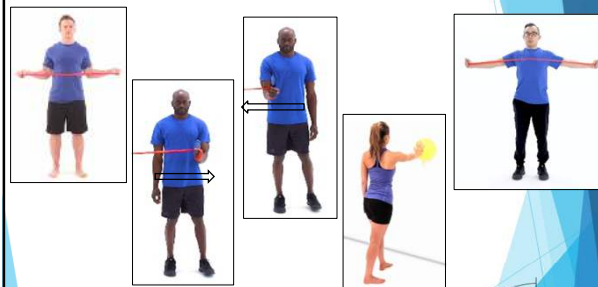

Picture: Medbridge



14

Work Simulation Tasks

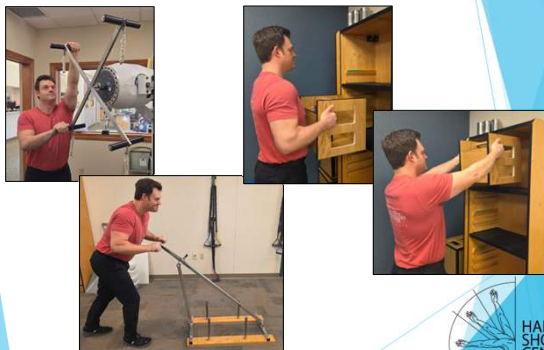

15

Summary of Rotator Cuff Repairs

- ▶ Early PROM Protocol
 - ▶ Starts therapy sooner
 - ▶ Discharges sling earlier
 - ▶ ROM starts earlier and progresses more quickly early on
- ▶ Immobilization Protocol
 - ▶ Starts therapy later
 - ▶ Sling for a few weeks longer
 - ▶ Hold ROM
- ▶ Similar outcomes in the end!!!



16

Lateral Epicondylitis (Tennis Elbow)

- ▶ Microscopic tears of the common extensor muscle group
- ▶ Injury often occurs from dynamic overload to common extensor group
- ▶ Affects approximately 1-3% of the population³
- ▶ Affects more than just tennis players!

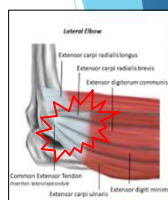

17

Lateral Epicondylitis (Tennis Elbow)

- ▶ Symptoms
 - ▶ Pain at lateral epicondyle
 - ▶ Decreased grip strength
- ▶ Patient education!
 - ▶ May take 1-2 years for full resolution of symptoms

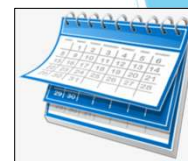

18

Education

- ▶ Decrease activities with elbow extended, wrist extended and palms down
- ▶ Work with elbows flexed close to body with palm in neutral to palm up position





Pictures: istockphoto.com



19

Therapy Examination

- ▶ Things to look at:
 - ▶ Wrist, forearm and elbow ROM
 - ▶ Grip strength
 - ▶ Muscle length
 - ▶ Radial head mobility
 - ▶ Myofascial restrictions
 - ▶ Radial nerve involvement?
 - ▶ Proximal strength
 - ▶ Resting posture

20

Splinting

- ▶ Custom/Pre-fabricated WHO
- ▶ Counterforce brace



Picture: Osur America-Royce Medical Brace Support Form Fit

Picture: Proband - BandT® - Proband® Sports Industries



21

Therapy

- ▶ "Pain-free" stretching
- ▶ Addressing soft tissue restrictions
- ▶ Radial head mobilizations



Picture: MedBridge



22

Therapy

- ▶ Eccentric loading
- ▶ Dry needling
- ▶ Application of elastic tape
- ▶ Strengthen proximally!



Picture: MedBridge, pcrhastings.com, kinetape.com



23

Summary of Lateral Epicondylitis

- ▶ Rehabilitation involves many avenues of treatment
- ▶ Avoid painful activities
- ▶ Modify mechanics



24

References

1. Sripathi P, Agrawal DK. Rotator Cuff Injury: Pathogenesis, Biomechanics, and Repair. *J Orthop Sports Med.* 2024;6(4):231-248. doi: 10.26502/josm.511500167. Epub 2024 Oct 22. PMID: 39574962; PMCID: PMC11580759.
2. Sgroi TA, Cilenti M. Rotator cuff repair: post-operative rehabilitation concepts. *Curr Rev Musculoskelet Med.* 2018 Mar;11(1):86-91. doi: 10.1007/s12178-018-9462-7. PMID: 29399735; PMCID: PMC5825343.
3. Karabinov V, Georgiev GP. Lateral epicondylitis: New trends and challenges in treatment. *World J Orthop.* 2022 Apr 18;13(4):354-364. doi: 10.5312/wjo.v13.i4.354. PMID: 35582153; PMCID: PMC9048498.
4. Lucado AM, Dale RB, Vincent J, et al. Do joint mobilizations assist in the recovery of lateral elbow tendinopathy? A systematic review and meta-analysis. *J Hand Ther.* 2019; Apr-June; 32(2): 262-276.
5. Hand to Shoulder rehabilitation protocols
6. Indiana rehabilitation protocols



25

THANK YOU



26